

Chicago, Illinois

John Hancock Center

875 N. Michigan Ave.
Chicago, IL 60616



Recognized around the world as one of the greatest skyscrapers ever constructed, the John Hancock Center rises 100-stories into the Chicago's skyline. Designed by legendary architects Skidmore, Owings & Merrill, the innovative exterior cross-bracing has earned the building praise for both form and functionality.

Standing at 1,500 feet, the Hancock Center is home to over 700 condominiums, including the highest residences in the world. It also features a combination of retail and office space, as well as an observation deck and restaurant on the 95th level.

Client

Shorenstein Properties, LLC.

General Contractor

Tishman Construction Company

Architect

Skidmore, Owings, & Merrill LLP

Structural Engineer

Midland Engineering

Area

2,800,000 square feet

Completion

1969

The completion of the John Hancock Center marked a significant milestone for the company. It was the company's first structure over 1,000 feet, as well as the first venture into "supertall" construction.

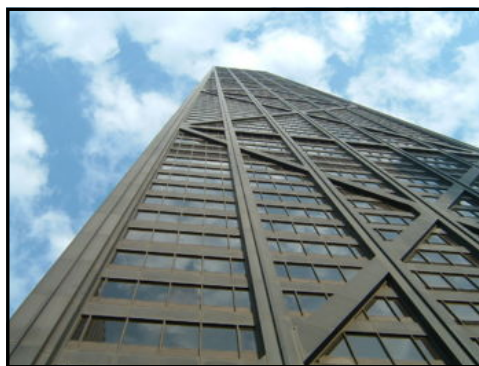

Adjustable Forms Inc.
One E. Progress Rd.
Lombard, IL 60148

www.adjustableforms.com

Phone: (630) 953-8700
Fax: (630) 953-8788